

**CHATHM COUNTY PURCHASING DEPARTMENT**

**ADDENDUM NO. 1 TO BID NO. 10-12-3-6**

**FOR: OFFICE FURNITURE FOR NEW RECORDS FACILITY**

---

**PLEASE SEE THE FOLLOWING FOR ADDITIONS, CLAIRIFICATIONS, AND/OR CHANGES:**

1. **CHANGES: Specifications pg 21, Section 4.1.1** The color requested is an Amber Cherry laminate finish. The series requested is Trendway Intrinsic Freestanding Executive.
2. **SEE ATTACHEMENT: REVISED Bid Fee Form** page 23
3. **SEE ATTACHEMETN:** These are the floor plans for the location of offices, conference room and other areas where the furniture will be set up in.

**NOTE: PRE-BID CONFERENCE DATE WILL REMAIN THE SAME – 11:00 A.M. JULY 7, 2010**

**BID OPENING DATE AND TIME WILL REMAIN THE SAME - 2:00 P.M. JULY 21, 2010**

**THE BIDDER IS RESPONSIBLE FOR MAKING THE NECESSARY CHANGES AND MUST ACKNOWLEDGE RECEIPT OF ADDENDUM.**

June 18, 2010  
DATE



---

WILLIAM R. PARSON, CPPO  
PURCHASING AGENT  
CHATHAM COUNTY GOVERNMENT

**Chatham County, Georgia**  
**BID**  
**Office Furniture for Chatham County New Records Facility**

**BID FEE FORM**

ITEM DESCRIPTION	QUANTITY	PRICE	TOTAL
Desk. Front w/full Mod & GMT, Right hand, 42x72x30	5		
Return. w/ half Mod & GMT, Full End PNL, 24x42	3		
Bookcase. Rectangular 5-Highh 36w	4		
Chair. Live II, Stack w/ glides and arms	16		
Chair. Sitwell, Memory Del Mar Task	6		
Pedestal. Modular laminate 12/12	8		
Pedestal. Modular laminate 6/6/12	8		
Keyboard and Mouse Platform	8		
Desk. Rectangular w/ half modesty & GMT 24x72	2		
Bridge. w/ half modesty & GMT 24x30	2		
Hutch. w/ laminate non lock doors, w/papr MGT 14x72	4		
Desk. Rectangular w/ full Mod & GMT, Left Hand 24x72x36	1		
Return. w/ half Mod & GMT, full end PNL, 24x36	1		
Desk. Rectangular w/ full Mod & GMT, Left Hand 30x72x42	1		
Return. w/ half Mod & GMT full end PNL 24x30	2		
Desk. Rectangular w/ half Modesty & GMT 30x72	1		
Desk. w/ full Mod & GMT Right hand , 42x72x30	1		
File. 2-Drawer lateral w/ top 24x36	1		
Hutch. w/ silver framed non lock doors, W/ Papr MGT 14x72	1		
Hutch. w/ silver framed non lock doors, W/ Papr MGT 14x36	1		
Table. Round Laminated base 42"	1		
Chair. Memory Del Mar Task w/ headrest	2		
Table. Rectangle laminated base 48x144	1		
Chair. Sitwell, Image Conference Grade 3 tilt swivel mid back	12		
Presentation/Marker Board Cabinet laminate	1		
Cabinet. Mobile Media Cart laminate	1		
Table. Round disc base 36"	2		
Chair. Sassy, Stack plastic	8		
<b>DELIVERY AND SETUP</b>			
<b>TOTAL COST</b>			
PLEASE ROUND TO THE NEAREST DOLLAR.			

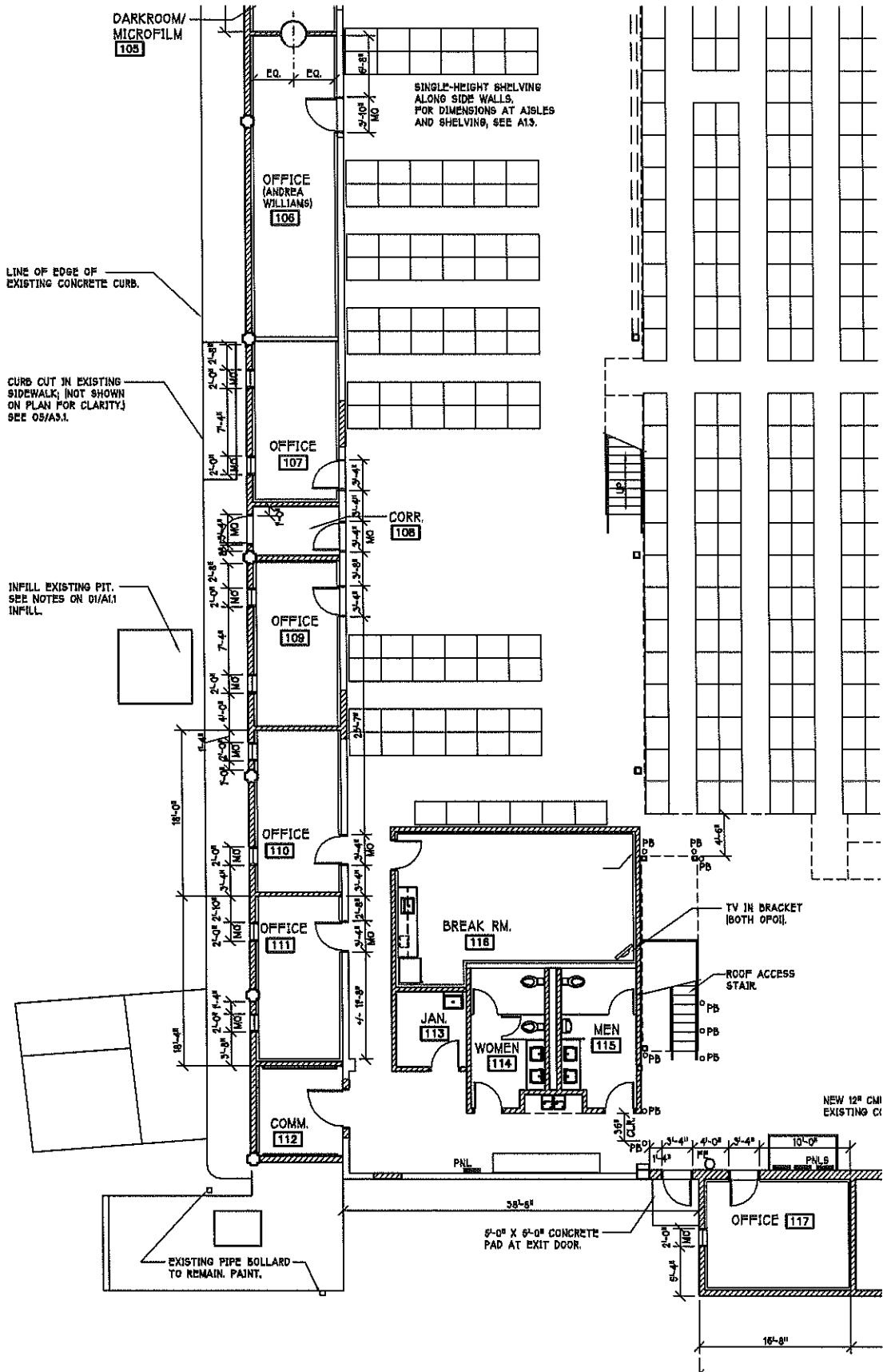

DARKROOM/  
MICROFILM  
**105**

SINGLE-HEIGHT SHELVING  
ALONG SIDE WALLS,  
FOR DIMENSIONS AT AISLES  
AND SHELVING, SEE A13.

OFFICE  
(ANDREA  
WILLIAMS)  
**106**

LINE OF EDGE OF  
EXISTING CONCRETE CURB.

OFFICE  
**107**

CURB CUT IN EXISTING  
SIDEWALK; (NOT SHOWN  
ON PLAN FOR CLARITY.)  
SEE 05/A3.1.

CORR.  
**108**

OFFICE  
**109**

INFILL EXISTING PIT.  
SEE NOTES ON 01/A11  
INFILL.

OFFICE  
**110**

OFFICE  
**111**

BREAK RM.  
**118**

TV IN BRACKET  
BOTH OPOIL.

ROOF ACCESS  
STAIR.

JAN.  
**113**

WOMEN  
**114**

MEN  
**115**

COMM.  
**112**

NEW 12" CMU  
EXISTING C.

EXISTING PIPE BOLLARD  
TO REMAIN. PAINT.

5'-0" X 6'-0" CONCRETE  
PAD AT EXIT DOOR.

OFFICE  
**117**

16'-8"

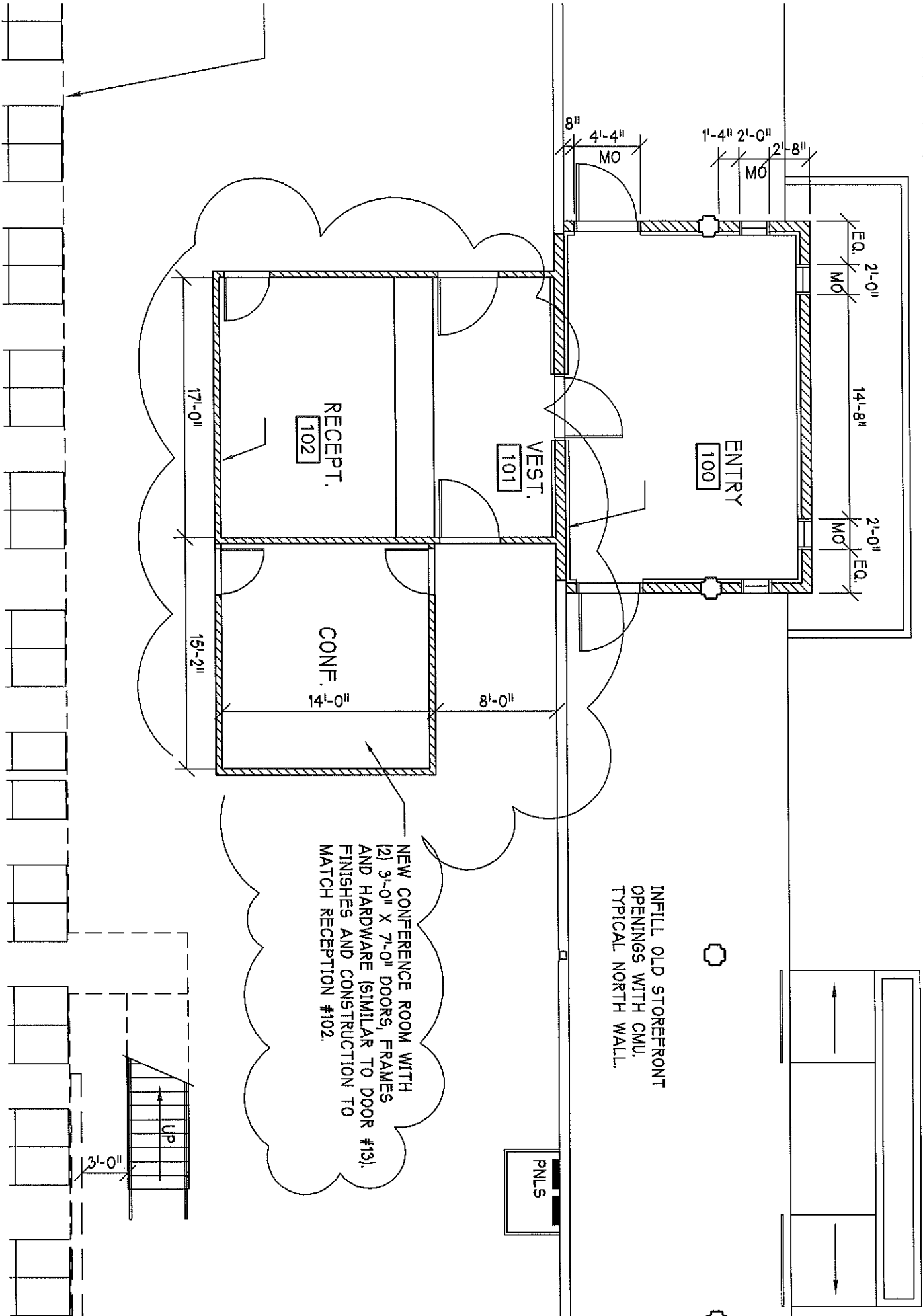

NEW CONFERENCE ROOM WITH  
 (2) 3'-0" X 7'-0" DOORS, FRAMES  
 AND HARDWARE (SIMILAR TO DOOR #13).  
 FINISHES AND CONSTRUCTION TO  
 MATCH RECEPTION #102.

INFILL OLD STOREFRONT  
 OPENINGS WITH CMU.  
 TYPICAL NORTH WALL.

PNLS

3'-0"

UP