

Corporate Headquarters
615 West Highland Avenue
Ebensburg, PA 15931

phone (814) 472-7700
fax (814) 472-7712
email architecture@kimballcorp.com
web site www.kimballcorp.com

PROJECT NAME:

CHATHAM COUNTY DETENTION CENTER EXPANSION

OWNER:
CHATHAM COUNTY
BOARD OF COMMISSIONERS
124 BILL STREET
SAVANNAH, GA 31401

CONSULTANT

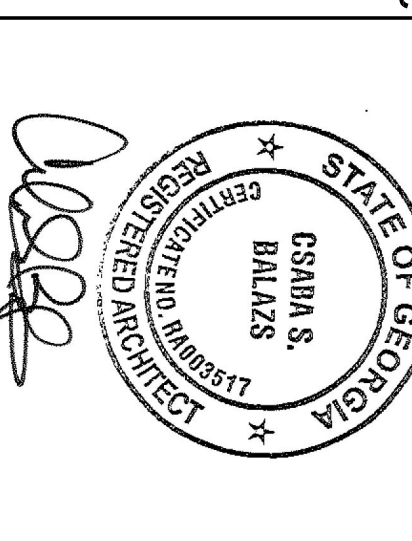

PROFESSIONAL

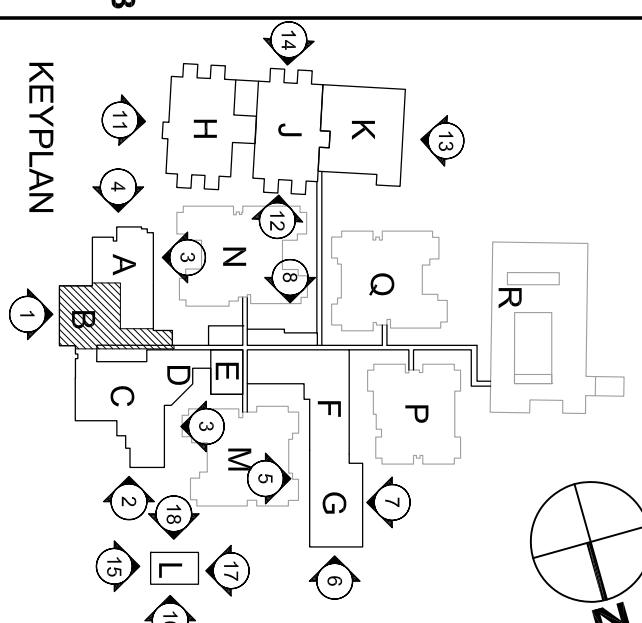

MARK	DATE	DESCRIPTION
ISSUE	05/14/2010	
PROJECT NO:	08-1200-0503	
CAD DWG FILE:	080503_A111B.dwg	
DRAWN BY:	DK	
CHECKED BY:	RV	

SHEET TITLE
PARTIAL
FIRST FLOOR PLAN
AREA - B

A111B

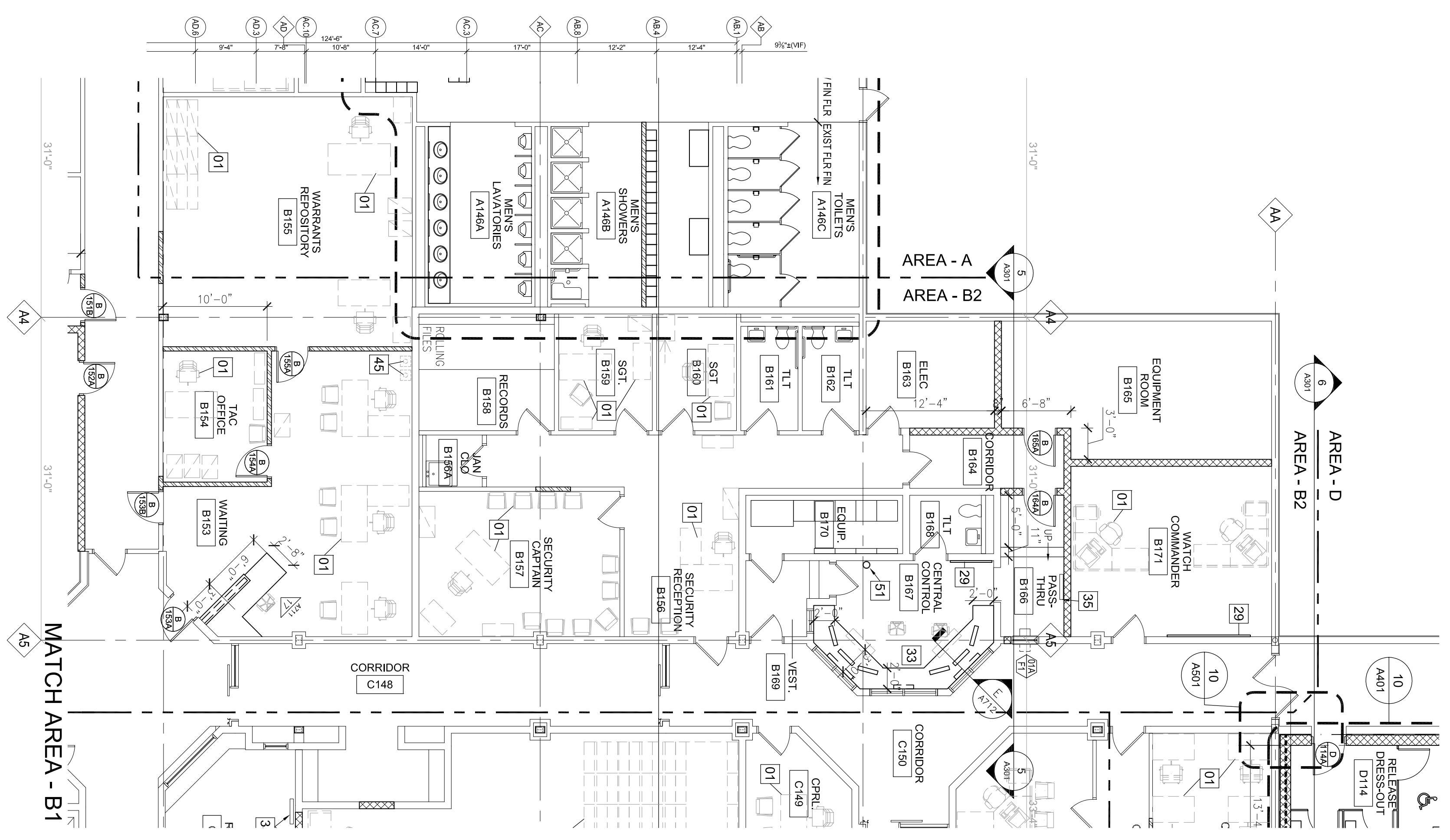

2 PARTIAL FIRST FLOOR PLAN - AREA B2?
SCALE: 1/8" = 1'-0"

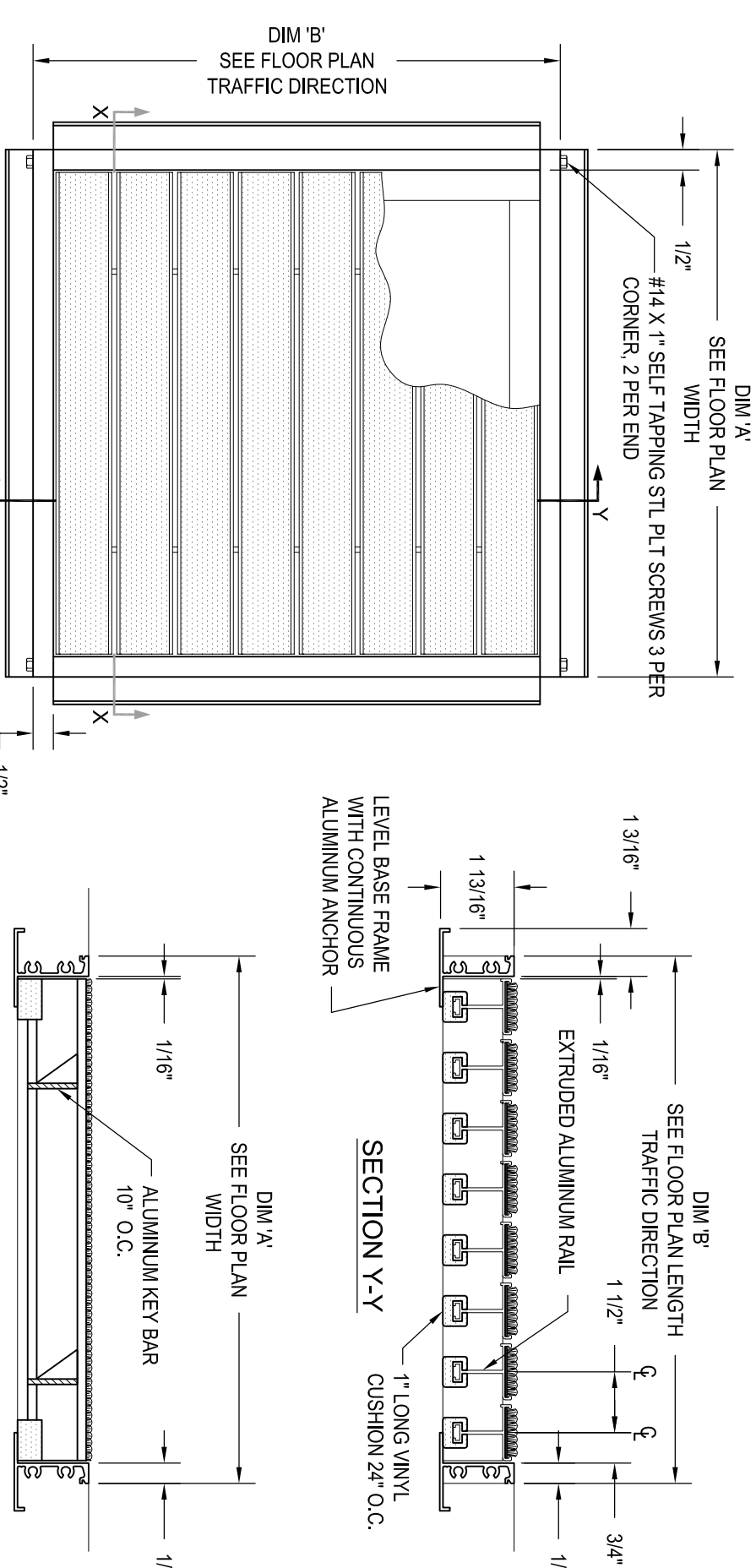

3 TYPICAL WALK OFF MAT DETAIL
SCALE: 3/4" = 1'-0"

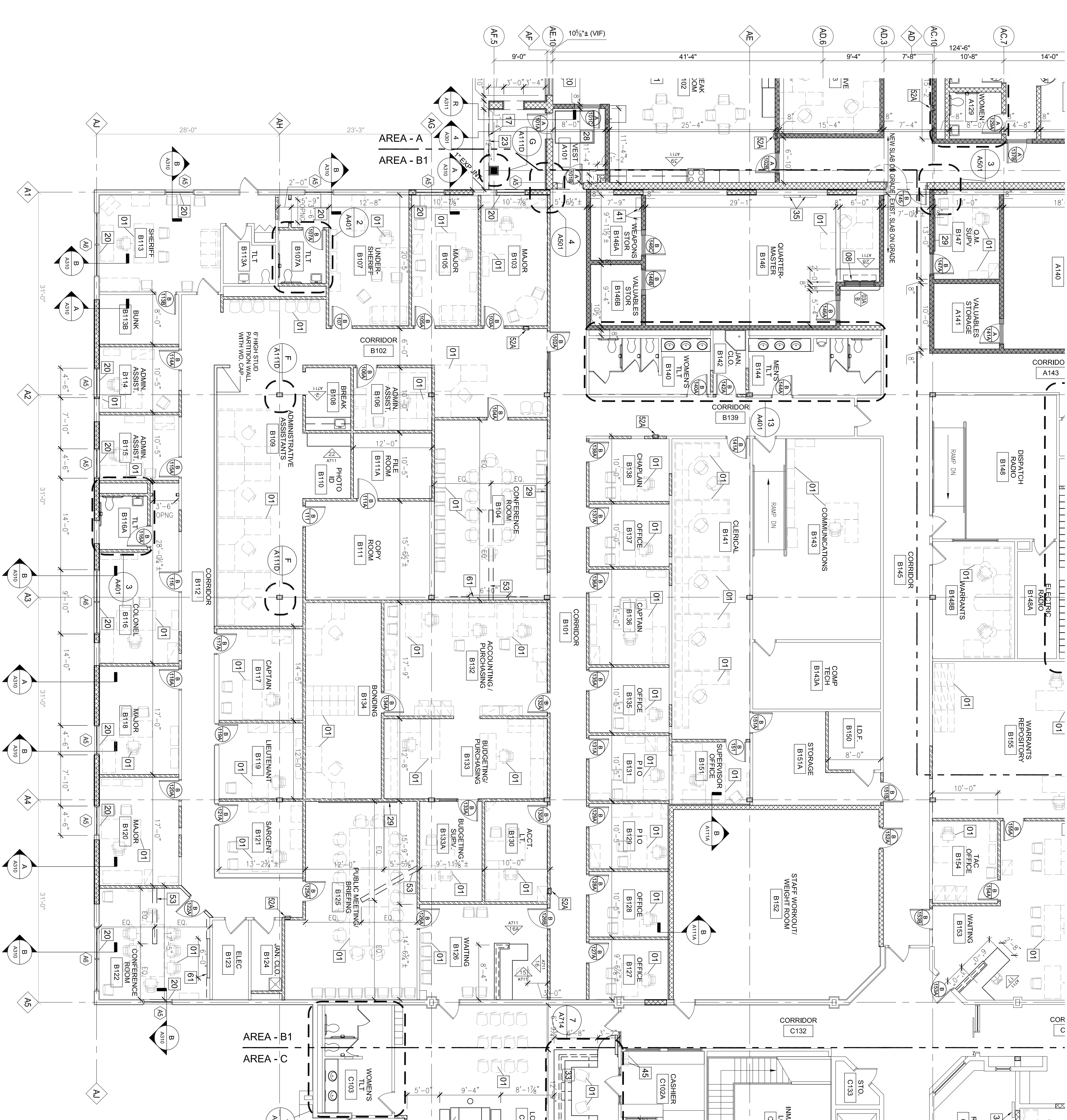

1 PARTIAL FIRST FLOOR PLAN - AREA B1?
SCALE: 1/8" = 1'-0"